

# MODU

Heavily Taking Over Africa



**Company's Profile**

# CONTENT

MESSAGE FROM THE MANAGING DIRECTOR	1
MESSAGE FROM THE GENERAL MANAGER	2
PROFILE OF KEY PERSONNEL	2-3
PREVIOUS WORKS	4-5
GALLERY OF SOME OF OUR WORKS (FENCING)	6
SOME OF OUR CERTIFICATES	7
GALLERY OF SOME OF OUR WORKS (CIVILS)	8
MISSION & VISION STATEMENTS	9
OUR FOCUS	10
CORE VALUES	11-12
GALLERY OF SOME OF OUR WORKS	13
SAFETY POLICY	14
GALLERY OF SOME OF OUR WORKS	15
GALLERY OF SOME OF OUR WORKS (CIL TANKS & STRUCTURES)	16-17

## MODU ENG SERVICES LTD.

### KUMASI OFFICE

P.O. BOX YB 395

ASUOYEBOAH-KUMASI

GHANA - WEST/AFRICA

### BIBIANI OFFICE

P.O. BOX YB 395

OFF BIBIANI - GOASO ROAD

OLD TOWN - BANKYIM

GHANA - WEST AFRICA

TEL: +233 244 - 704711 // +233 206 410614

[moduengineeringservices@yahoo.com](mailto:moduengineeringservices@yahoo.com)

[motuasamoah@yahoo.co.uk](mailto:motuasamoah@yahoo.co.uk)

Website: [www.moduengineeringservices.com](http://www.moduengineeringservices.com)

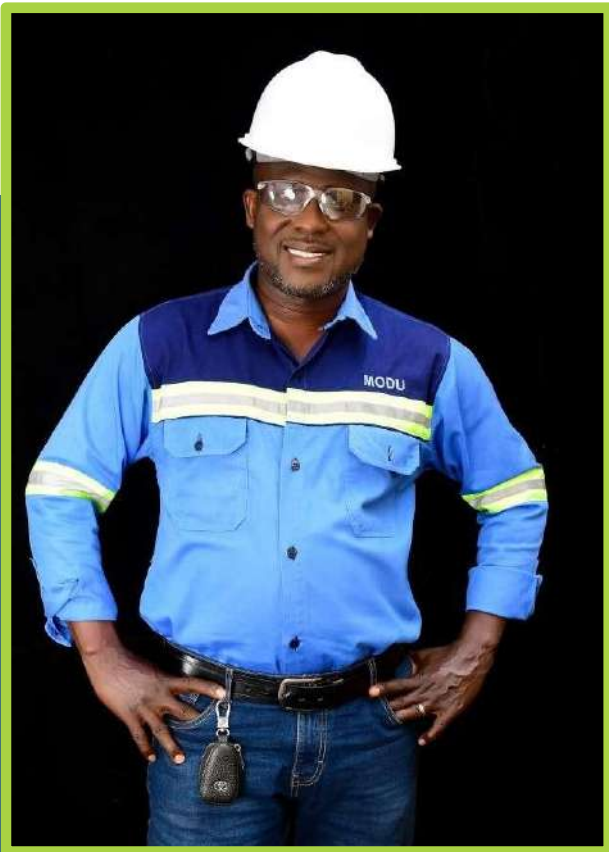

# MICHAEL OTU ASAMOAH

MANAGING DIRECTOR

(DIP IN ACCOUNTING, BBA - BANKING AND FINANCE,  
MBA - OPERATION, LOGISTICS AND SUPPLY CHAIN MGT.)

**W**e acknowledge your precious time spent in going through our profile. MODU Engineering Services Limited (MESS) is a solely owned Ghanaian company that places client satisfaction at the core of our activities. We never compromise on safety and speed of work is just part of us.

The spectrum of our operations encompasses welding, fabrication, Civil works, electrical, hire and sale of scaffolds and contract engineering. We are also into logistics, transportation and hiring of heavy duty machinery and equipments.

We aspire to grow by improving on employee quality and more efficient operations by transforming global strategies into local core competencies for competitive advantage.

Our doors are warmly opened for both local and foreign partners who believe in a win - win approach for business. Thank you for considering our proposal and we hope to hear from you soon for a wonderful working relationship

God with us



**GARRY SHIPARD**  
GENERAL MANAGER  
(PROJECTS)

I've been in the Mining Industry for over 40 years now in diverse working environments ranging from Oil & Gas and Gold. I have had a lot of experiences with the people I've worked with and the communities as well. I must confess they have all taught me a lot & I enjoyed it a lot during my time in that area.

I bring my experience to bear into MODU ENGINEERING SERVICES LIMITED in all the diverse fields of mining from construction to processing including Civils, Structure, Mechanical, Piping (SMP), Electrical & Instrumentation. I always strive to make my working teams very happy but safety is never compromised under my watch. Thank you for giving us the opportunity to serve you and we look forward to doing a win-win business with you.

### Qualifications & Skills

- \*Fitting and Machining (General Engineering)
- \*Construction White Card No 711229
- \*Gantry Crane Cert No 1378926
- \*Fork Lift Truck Cert No 1358926
- \*WP Work Platform (Boom 11m or more) Cert No 138863
- \*Gas Installer License Level 1
- \*Safe Work at Heights
- \*Senior First Aid
- \*Advanced Resuscitation
- \*Fire and Rescue

### Major Projects/roles Undertaken & Clients

Construction Manager (process Plant)  
**Noble Gold Bibiani Ltd.**  
Process Plant Mechanical Supervisor.  
**Barrick Bulyanhulu Gold Mine. Tanzania**  
Process Plant Mechanical Superintendent.  
**Barrick Bulyanhulu Gold Mine. Tanzania.**  
Process Plant Mechanical Senior Supervisor.  
**Crew Gold, Lero Project. Guinea.**  
Lead Mechanical Trainer / Fitter  
**UGL Of APLNG (Gladstone).**

## **HENRY QUAO JUNIOUR** CONSTRUCTION MANAGER

### Qualifications & Skills

- \* Bsc, Construction Technology & Management.
- \* Diploma In Architectural Technology And Building Construction.
- \* Proficiency In Architectural Draughtsmanship & Building Construction.

### Major Projects/roles Undertaken & Clients

All Our Jobs With Asanko Gold Ghana  
**Asanko Gold Ghana Ltd.**  
Preparation Of Working Drawings And Supervision Of All 314 Structures Including Educational, Health, Accommodation And Religious.  
**Tarkwa Benso Resettlement Project. Ghana Manganese Company.**  
Preparation Of Working Drawings And Supervision Of 2, 4, 6 And 22 Bedroom Houses For New Salman Village RAP.  
**Adamus Resources Ghana & Nzima Gold Project**

## **GEORGE ESSILFIE SAFETY OFFICER**

### Qualifications & Skills

- \* Safety Management Course
- \* First Aid
- \* Mincom Certification
- \* Hydraulic Certificate I
- \* Mechanical Engineering Technician Certificate I

### Major Projects/roles Undertaken & Clients

SAFETY OFFICER FOR ALL MODU ENGINEERING JOBS AT ASANKO ASANKO GOLD GHANA LTD.  
SAFETY OFFICER FOR FORCE FIVE ENGINEERING LTD. OBUASI  
ANGLOGOLD ASHANTI. (AGA), OBUASI MINE  
SAFETY OFFICER FOR MINING, BUILDING & CONSTRUCTION (MBC). OBUASI  
ANGLOGOLD ASHANTI. (AGA), OBUASI MINE

**2**

**Years of Experience - 10**

## **AMANKWAAH DENSI GODBLESS** MECHANICAL ENGINEER

### **Qualifications & Skills**

BSC. MECHANICAL ENGINEERING.  
ELECTRICAL TECHNICIAN 1

### **Major Projects/roles Undertaken & Clients**

Construction Of Exploration Core Shed.  
ASANKO GOLD GHANA LTD.  
Fabrication And Installation Of Shelve  
Racks For Main Mine Stores.  
ASANKO GOLD GHANA LTD.  
Refurbishment Of Six CIL Tanks  
NOBLE GOLD BIBIANI LTD.  
Senior Site Supervisor / Quantity Surveyor  
SGS / TIME MINING PROCESSING, GHANA.

## **Years of Experience -**

### **MAURICE ANLASUN** QUANTITY SURVEYOR

#### **Qualifications & Skills**

BSC. BUILDING TECHNOLOGY  
MSC. ENGINEERING PROJECT MANAGEMENT

#### **Major Projects/roles Undertaken & Clients**

Quantity Surveyor For All MODU Engineering  
Jobs At Asanko.  
ASANKO GOLD GHANA LTD.  
Assistant Development Officer BOLGATANGA  
POLYTECHNIC  
Construction Of 3 Storey Building  
ALL NATIONS UNIVERSITY, KOFORIDUA  
Construction Of Offices For The Energy Commission  
ENERGY COMMISSION OF GHANA  
Renovation Of Bungalows For AGA, Obuasi.  
ANGLOGOLD ASHANTI(AGA), OBUASI MINE

## **Years of Experience - 12**

## **MENSAH NARH NICHOLAS** CIVILS ENGINEERING SUPERVISOR.

### **Qualifications & Skills**

\* BSC, ARCHITECTURE.  
\* HND, CIVIL ENGINEERING.

### **Major Projects/roles Undertaken & Clients**

All Our Civil Jobs With Asanko  
And WBHO  
ASANKO GOLD GHANA LTD.  
WBHO.

## **Years of Experience - 10**

### **FOSU BREMPONG** SURVEYOR

#### **Qualifications & Skills**

M.PHIL GEOPHYSICS  
BSC. GEOMATIC ENGINEERING

#### **Major Projects/roles Undertaken & Clients**

\* Principal Geospatial Surveyor For  
MODU Engineering.  
ASANKO GOLD GHANA LTD.  
\* Lead Project Surveyor For DRA /  
Asanko Esaase Water Treatment Plant.  
ASANKO GOLD GHANA LTD.  
\* Utility Surveyor & GIS Analyst At Dexafrica  
(IT & Spatial Solutions)  
ELECTRICITY COMPANY OF GHANA.

## **Years of Experience - 10**

# PREVIOUS WORKS

LIST OF PREVIOUS JOBS	CONTACT PERSON	STATUS
SYSTEM 3 CIRCUIT CRUSHER PROJECT – CIVIL WORKS CONSULTANTS – JET-ROM ENGINEERING CLIENT: ASANTE GOLD BIBIANI LTD.	Walter Gift +233 050 145 1414	ONGOING
CONSTRUCTION OF RESETTLEMENT BUILDINGS Client - NEWMONT AHAFO NORTH PROJECT - YAMFO	Kofi Owusu Diatuo Jnr 0244967943	ONGOING
SULPHIDE CONCENTRATE RECOVERY PROJECT - Civil works Consultants - JET-ROM ENGINEERING Client - ASANTE GOLD BIBIANI LTD.	Victor Nkrumah +233 050 0582906	COMPLETED
Process Plant Elution Cladding and Roofing Replacement- NEWMONT Golden Ridge, Akyem.	Michael Coleman +233 244 334237	COMPLETED
Construction of Wooden Bridge across the Susuan Stream – NEWMONT Ahafo North Project	Adjei Adu Gyamfi +233 244 312 470	COMPLETED
Design, Fabrication & Installation of Pneumatic Flop Gate for Conveyor 4 NEWMONT Golden Ridge, Akyem.	Michael Coleman +233 244 334237	COMPLETED
Refurbishment of main Plant Workshop, Plant Warehouse, Plant Offices & Ablution for MENSIN Gold Bibiani Ltd.	Alexander Opare +233 244 225723	COMPLETED
Construction of new PlantChop House for MENSIN Gold Bibiani Ltd.	Alexander Opare +233 244 225723	COMPLETED
Construction of Precast Units DecantTower for TSF Stage 5 Expansion- Asanko Gold Ghana Ltd.	Victor Nkrumah +233 050 0582906	COMPLETED
Fabrication & Installation of 4.2 km LowSecurity Fencing For Tetrem Resettlement Project (RAP) at Asanko Gold Ghana Ltd.	Christo Du Plessis +2782 494 8743	COMPLETED
Fabrication & Installation of 3. 1 km Medium Security Fencing For Tetrem Resettlement Project (RAP) at Asanko Gold Ghana Ltd.	Christo Du Plessis +2782 494 8743	COMPLETED
Fabrication & Installation of 1000 Bollards at Tetrem (RAP) for Asanko Gold Ghana Ltd.	Christo Du Plessis +2782 494 8743	COMPLETED
Fabrication & Installation of Thirty-Three (33) Street Names Signs at Tetrem RAP.	Christo Du Plessis +2782 494 8743	COMPLETED
Fabrication & Installation of Balustrades and Handrailing for Two-Hundred & Thirty (230) Houses at Tetrem RAP for Asanko Gold Ghana Ltd.	Christo Du Plessis +2782 494 8743	COMPLETED
Construction of Cone crusher retainingwall, V-drains, sump & fencing at secondary crusher area	Victor Nkrumah +233 500 582 906	COMPLETED
Construction of Containerized Workshop for AKL and BLOJ at Esaase laydown.	Victor Nkrumah +233 500 582 906	COMPLETED
Construction of stone pitching & bollards for ZEN Petroleum	Gregory Robertson +233 540 115 511	COMPLETED

# PREVIOUS WORKS contd.

LIST OF PREVIOUS JOBS	CONTACT PERSON	STATUS
Supply of various mining construction consumables to JODI Construction Ltd. – AngloGold Ashanti - Obuasi Mine Redevelopment Project	Greg Parbey +233 501 572 278	COMPLETED
Refurbishment of Six CIL Tanks for Noble Gold Bibiani Ltd.	Garry Shipard +233 550 149 294	COMPLETED
Fabrication and Installation of Steel Structures for Genser Power Chirano Project	Nii Okine Adjei +233 267 646 447	COMPLETED
Roofing and Cladding of Various Structures for Genser Power Chirano Project	Henry Abieku +233 244 131 700	COMPLETED
Haulage of Bauxite for Ghana Bauxite Co.- Awaso	George Ampong +233 244 313 651	COMPLETED
Fabrication & Installation for Overhead Water Tank Structure for Asanko Administration Block	Emmanuel Osei Ampong +233 208 744 823	COMPLETED
Fencing of all the Terraces for Asanko RAP Project-Obotan Site	Christo Du Plessis +2782 494 8743	COMPLETED
Fabrication and Installation of Steel Racks for Main Plant Stores-Asanko Gold Project.	Victor Nkrumah +233 500 582 906	COMPLETED
Construction of Exploration Core Shed for Asanko Gold Project.	Victor Nkrumah +233 500 582 906	COMPLETED
Fabrication & Installation of Steel Gates For Consar Ghana Ltd.-Asanko Gold Project	Emmanuel Appiah +233 507 577 517	COMPLETED
Fusion and Laying of HDPE Poly Pipe from ZEN fuel farm to PW fuel station	Ricky Stemmet +233 544 316 773	COMPLETED
Renovation of EXCO House, COO's House, GM's House.	Victor Nkrumah +233 500 582 906	COMPLETED
Construction of Process Plant Offices for Asanko Gold Ghana Ltd.	Victor Nkrumah +233 500 582 906	COMPLETED
Supply of various mining construction consumables to JODI Construction Ltd. – Perseus Mine Plant Upgrade Project	Greg Parbey +233 501 572 278	COMPLETED
Disassembling, Sandblasting & Painting, Reassembling of Drill Rig for Capital Drilling Ghana Ltd.	Jared Davies +233 553 198 677	COMPLETED



# FENCING

# SOME OF OUR CERTIFICATES

CS101032012 C0001092960

  
REPUBLIC OF GHANA

## CERTIFICATE TO COMMENCE BUSINESS

I hereby certify that

**MODU ENGINEERING SERVICES LIMITED**

having complied with the provision of Sections 27 and 28 of the Companies Act, 1963 is entitled to commence business with effect from 30<sup>th</sup> day of October 2012

Given under my hand at Accra this 30<sup>th</sup> day of October 2012

  
  
For: Registrar of Companies, Ghana

CS101032012 C0001092960

  
REPUBLIC OF GHANA

## Certificate of Incorporation

I hereby certify that the

**MODU ENGINEERING SERVICES LIMITED**

is this day incorporated under the Companies Act, 1963 (Act 179) and that the liability of its members is limited.

Given under my hand, this 29<sup>th</sup> day of October 2012

  
  
For: Registrar of Companies, Ghana

Incase of reply the number and the date of this letter should be quoted  
0114172

  
REPUBLIC OF GHANA

LABOUR DEPARTMENT  
P. O. BOX MB55  
ACCRA



**TO WHOM IT MAY CONCERN**

**LABOUR CLEARANCE CERTIFICATE**

This is to certify that MESSRS. MODU ENGINEERING SERVICES LIMITED  
P. O. BOX NO 595, ASHTU-TREKA KUMASI

have ascertained from the Department all requirements and regulations affecting workmen in this country.

2. It is also certified that, as at the date of Certification there is no record of violation of any of the Labour Laws by the Contractor, particularly regarding payment of Wages, Workmen's Compensation and Hours of work.

**CONTRACT FOR WHICH CERTIFICATE IS ISSUED:**  
CONSTRUCTION SERVICES  
ASHANTI REGION

DATED: 17TH FEBRUARY, 2021

AT: ACCRA

  
CHIEF LABOUR OFFICER  
**EDWARD EDAMPONG**  
FOR CHIEF LABOUR OFFICER

NOTE: You are required to submit returns on Employment Generation relative to this particular contract within 30 days after the award of this Contract.



**MINERALS COMMISSION**  
#12 Switchback Road Residential Area, Cantonments  
P. O. Box M 248 Accra-Ghana Tel: (233-302) 72783/72286  
Fax: (233-302) 773324

RECEIPT

No: 254199 Date: 22/04/2011

Received From: MODU ENGINEERING SERVICES

The sum of One thousand three hundred seventy-eight Ghana Cedis

Amount: GHS 1,378.00

FOR: PAYMENT OF MINE SUPPORT SERVICE FUND

CASH/ CHECK

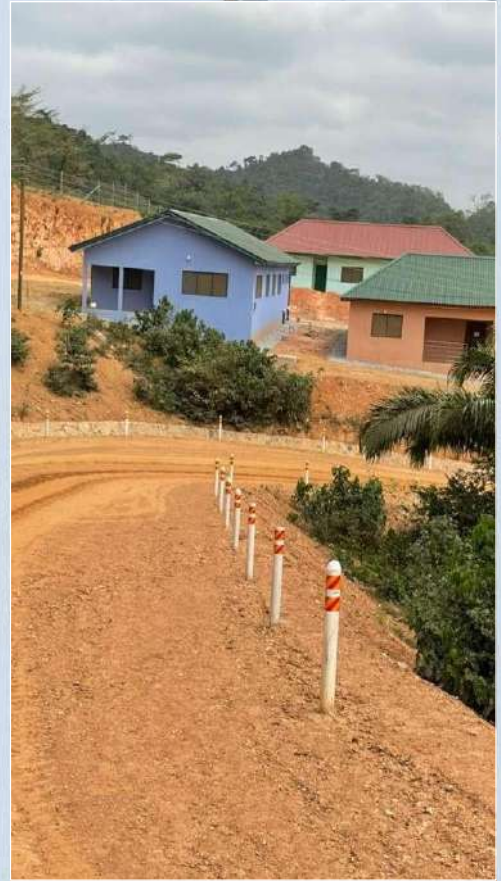

## MISSION STATEMENT

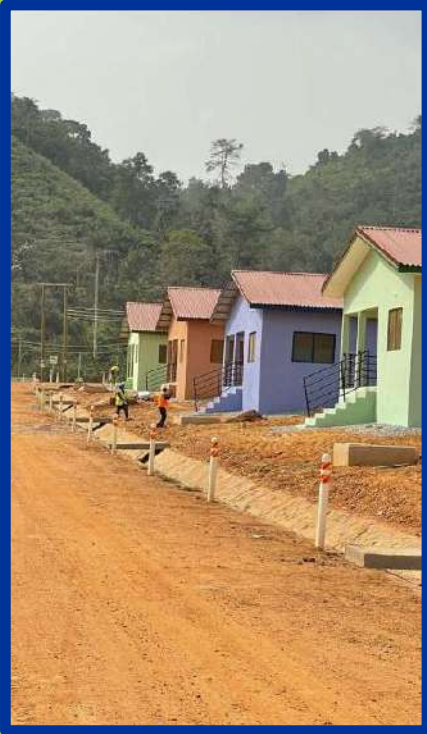
We present a new wave of engineering that exceeds our client's expectation through a professional and customized approach.

## VISION STATEMENT

To be a leading engineering company with global strategies transformed locally for progressive improvements.



## focus

**W**e delight our clients with the best of services, making effective use of time and other invaluable resources to its fullest, whilst we beat deadlines in a safe and congenial working environment.

We adhere to safety and high quality control standards. Our priority is to be able to deliver beyond our customers' expectations, at a very affordable price but never compromise on quality. With our expertise, our client is relieved by subletting to us jobs in Civil, Structure, Mechanical and Piping (SMP), Electrical and Instrumentation, Mining Supplies, Logistics and Transport whiles concentrating on their core

# Core Values

## SAFETY

We at MESS believe in creating a good “mess” taking into cognizance the highest safety standards. Safety is our highest value and we never compromise on safety.

## PEOPLE

The core of our activities is executed by people and thus people development, skills training; employee motivation coupled with job satisfaction is our priority.

## VALUE FOR MONEY

In delighting our clients we go beyond the extra mile by providing them with the best service quality at a very affordable cost. Our objective is to always leave a lasting impression on the minds of our clients and hence provide our clients with an unconditional service guarantee.

## SPEED

We believe in prompt delivery to the needs of our clients with the highest speed, accident free and the best of quality. Our sense of urgency spans right from the commencement, execution and completion of a given project to beat or meet deadlines.

## ENVIRONMENT

The external and internal environment is very dear to our activities and so we passionately seek to protect it with all resources available to us. We conduct our activities in a well organized manner so as not to cause any form of destruction to our clients’ environment and the community we operate in general.

## GROWTH

We strive to grow in our operations, systems and service quality. We hope to be a global player in the engineering industry with client satisfaction and people development at the centre of our growth strategy.



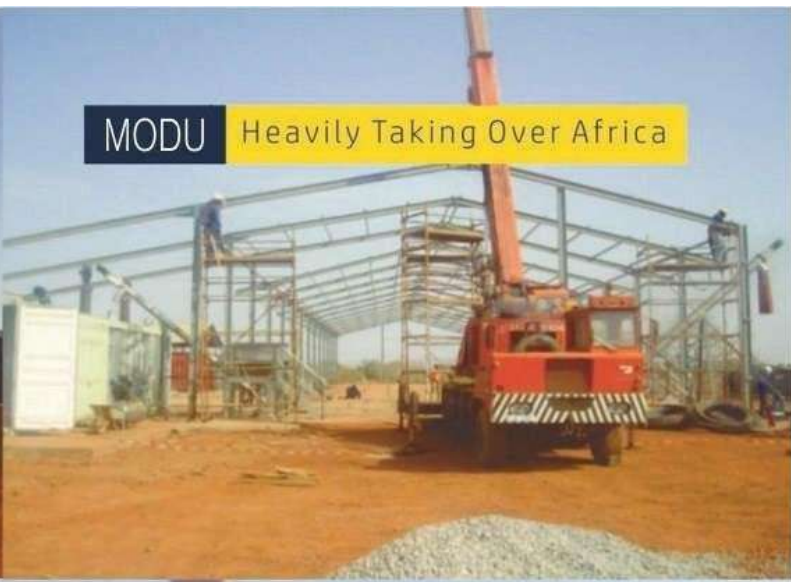

# SAFETY POLICY

MODU | Heavily Taking Over Africa

**W**e at MODU Engineering services Ltd. (MESS) believes in creating an organized "mess" in a safe and congenial manner. The Company as well as its personnel are committed to maintaining a safe and injury free working environment and to be compliant to all associated laws and regulations.

To accomplish this goal, we will commit the necessary engineering and technical resources, encourage safe work attitudes, consistently offer safety training and disciplining throughout the organization.

In conclusion, we would want to assure you, that we are committed to guarantee our personnel safety as well as the safety of those around us for a friendly working relationship



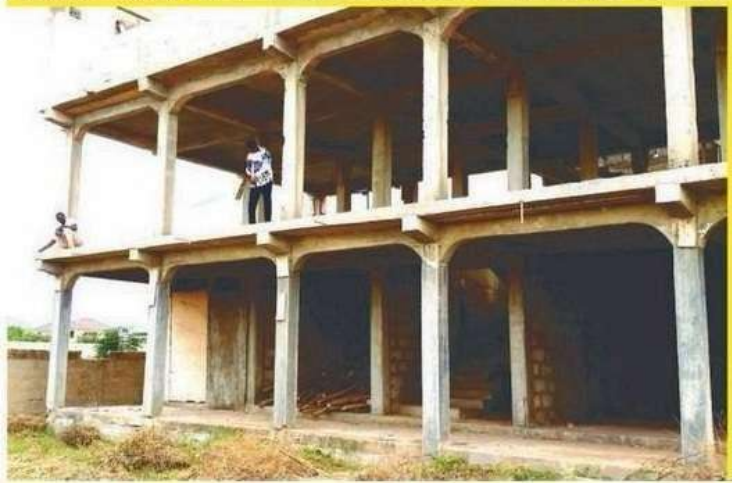
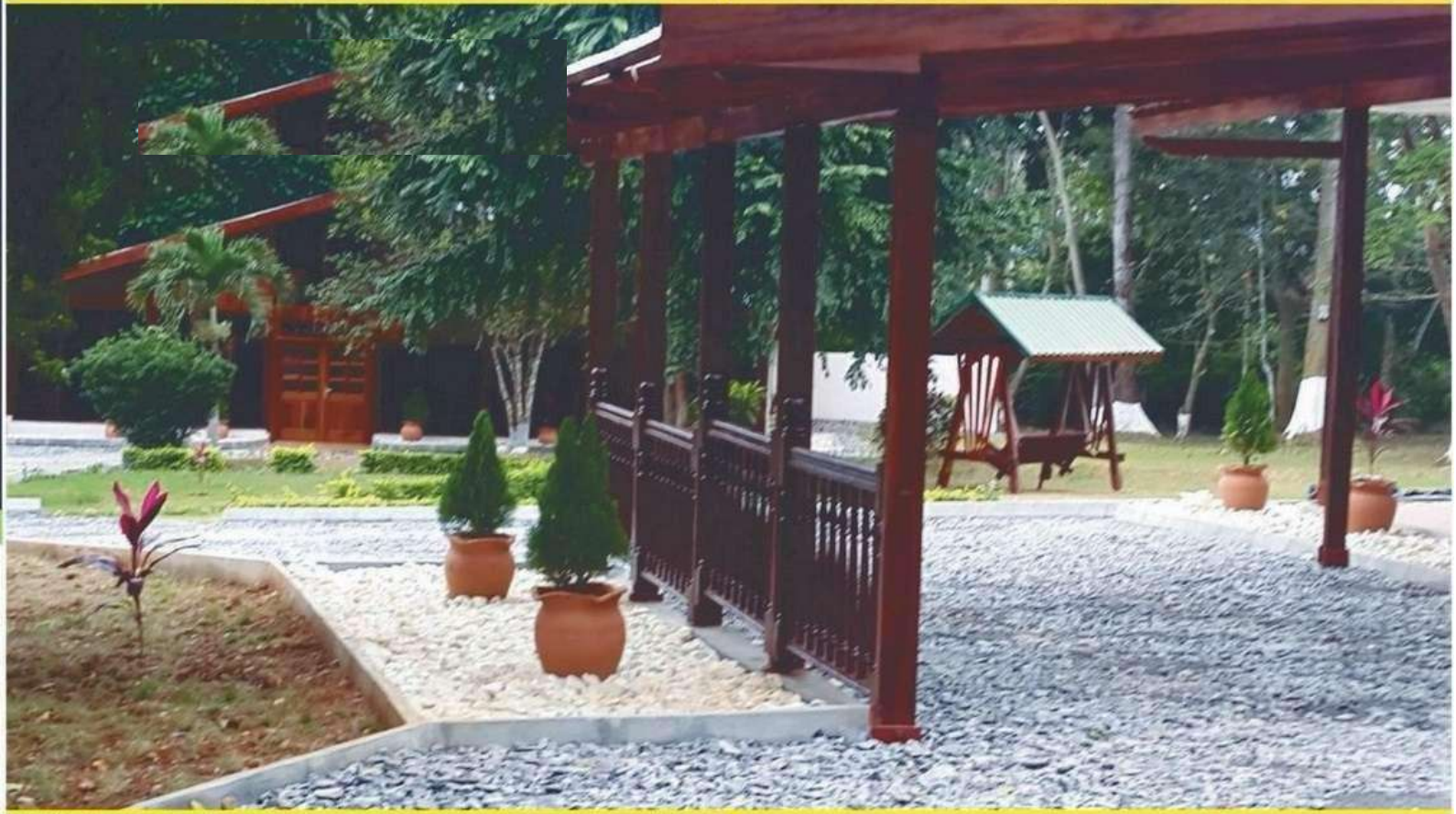

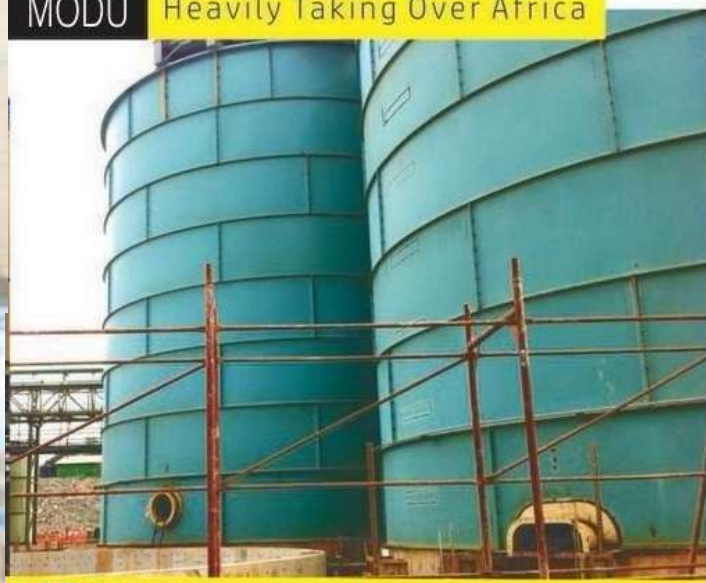

## CIL TANKS AND STRUCTURES



# MILL LINER INSTALLATIONS & MAINTENANCE

We are experts in Mill Liner installations and maintenance. We do Steel, Polymet and Rubber Liners. We are the sole installation contractor for TEGA HOLDINGS PTY and we have cut the length and breadth of various Mines in West Africa including others in Egypt and the United Arab Emirates (UAE).

Some of the Mines that we consistently go all year round are Asante Gold Ghana Ltd (Chirano), GoldFields Ghana (Damang-Mine), Barrick Gold Mine (Lolou - Mali), Sky Gold Mine (Taparko - Burkina Faso), AngloGold Ashanti (Siguiri - Guinea), Burkina Gold Mine (Youga - Burkina), Resolute Gold Mine (Syama - Mali), Orezone Gold Mine (Burkina Faso), New Liberty Gold Mine (Avesoro - Liberia), NordGold SMD LEFA Mine (Lero - Guinea).



# SULPHIDE CONCENTRATE RECOVERY PROJECT - Civil works

Sulphide Concentrate Recovery Project for Asante Gold Bibiani Ltd.  
Consultant: JET-ROM Engineering Ltd.

MODU Engineering is executing the Sulphide Concentrate Recovery Project for Asante Gold Bibiani Ltd, with consultancy support from Jet-ROM Engineering Ltd. This project aims to improve gold recovery rates from 65% to 92% by implementing an effective processing system for sulphide ore at a target processing rate of 4.0 Mtpa. The scope includes designing and installing a flotation circuit for sulphide concentrate generation, fine grind milling for concentrate handling, and pre-leach and Carbon-in-Pulp (CIP) systems with pumpcell mechanisms for intensive cyanidation, leaching, and adsorption of gold. Additionally, a pre-feasibility study has been conducted to deliver Approved for Construction (AFC) drawings and capital cost estimates (Capex) for project implementation.



# SULPHIDE CONCENTRATE RECOVERY PROJECT - Civil works



**MV Switch Gear**



**Pipe Racks**



**Mcc base**



# SYSTEM 3 CIRCUIT CRUSHER PROJECT – CIVIL WORKS ONGOING



# SYSTEM 3 CIRCUIT CRUSHER PROJECT – CIVIL WORKS ONGOING





DESIGNED  
IT DEPARTMENT

*MODU Heavily Taking Over Africa*